

Building the Next Generation of Surveyors



Northwestern
Michigan
College



Carl F. Shangraw, PS, CFedS



What is a Surveyor?

MCL 339.2001 (j)

- A person who, by reason of knowledge of law, mathematics, physical sciences, and techniques of measuring acquired by professional education and practical experience, is qualified to engage in the practice of professional surveying.

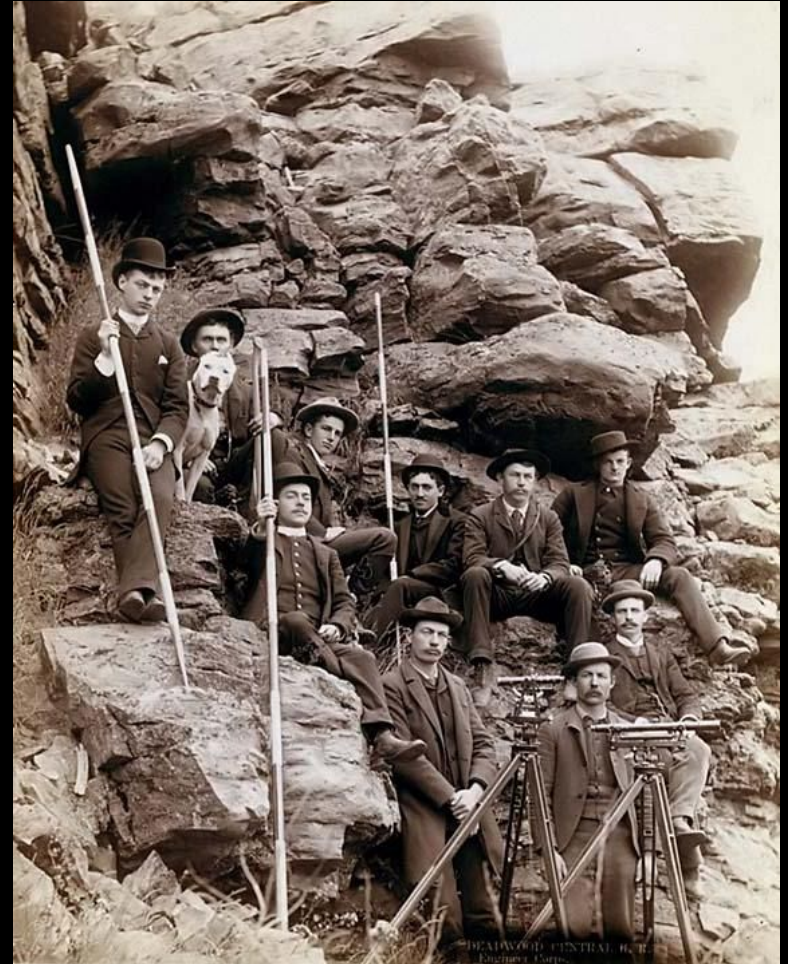

I. Boundary Surveying

Retracing Old Boundaries

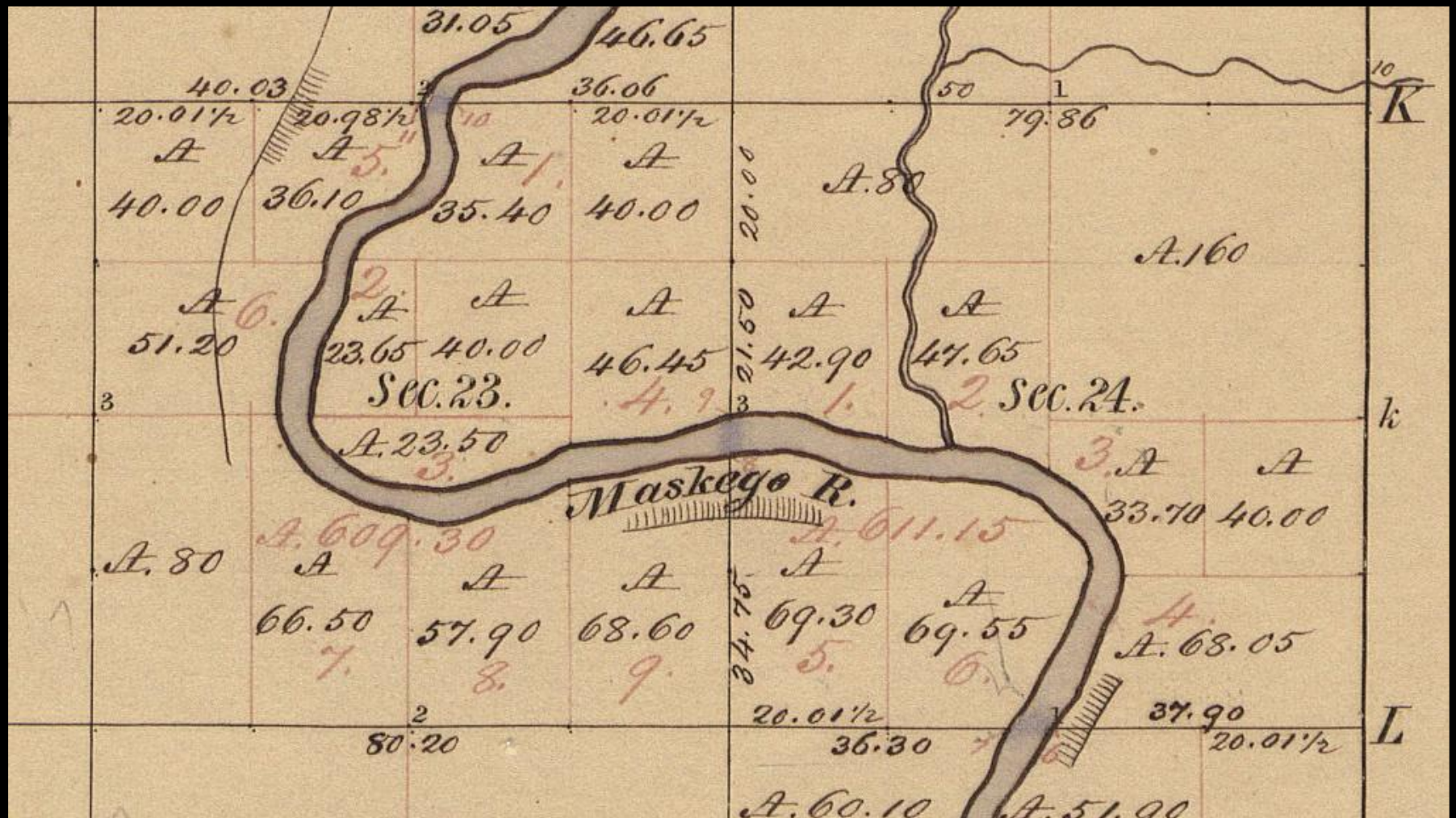

I. Boundary Surveying

Creating New Boundaries

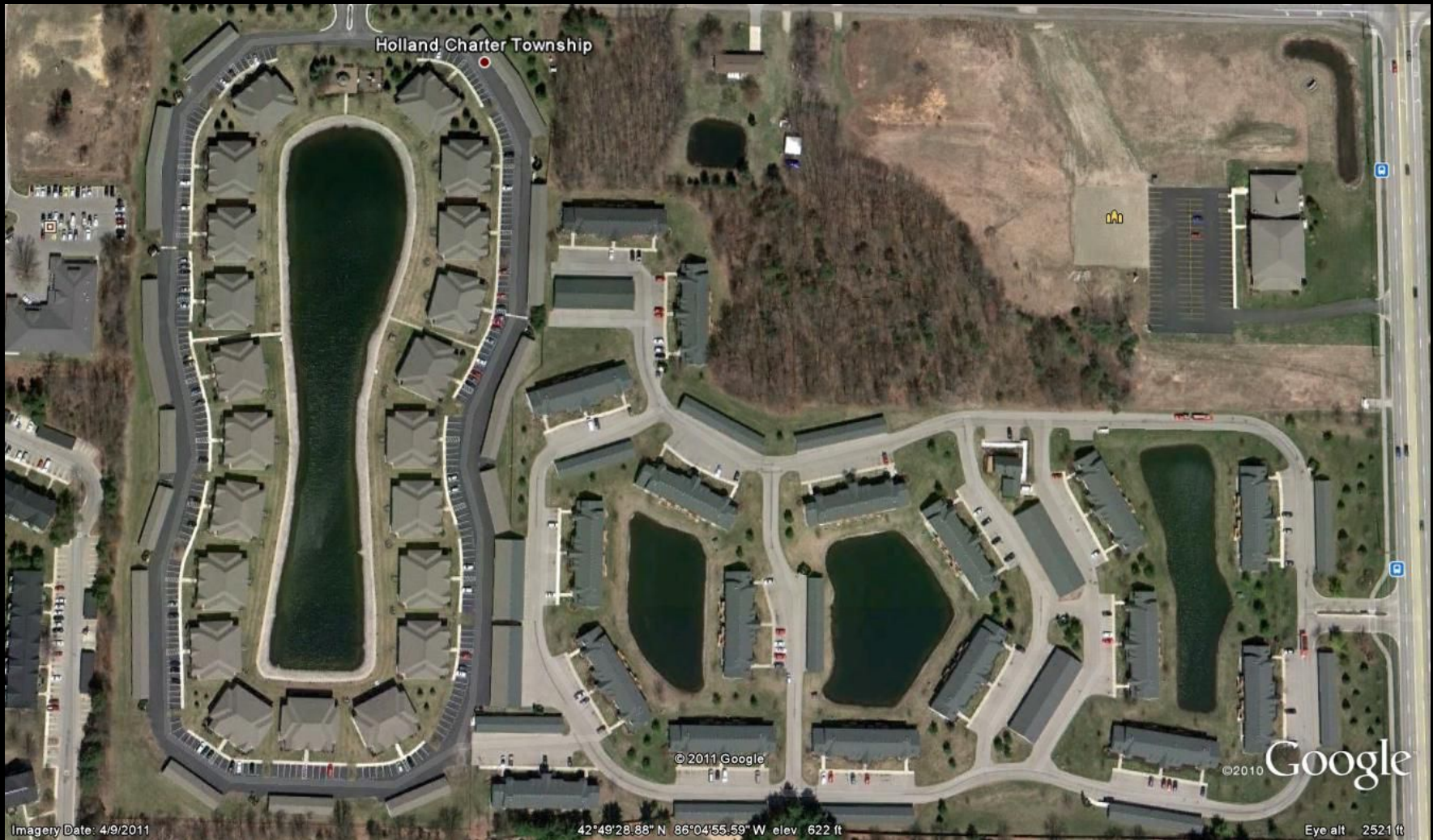

II. Geodetic Surveying

Measuring the Size, the Shape, the Gravity Field of the Earth, and its Orientation in Space, as well as the changes of these, as a function of time.



III. Design Surveying/Construction Layout



IV. Geographic Information Systems (Map-Data Base-Query Mechanism)

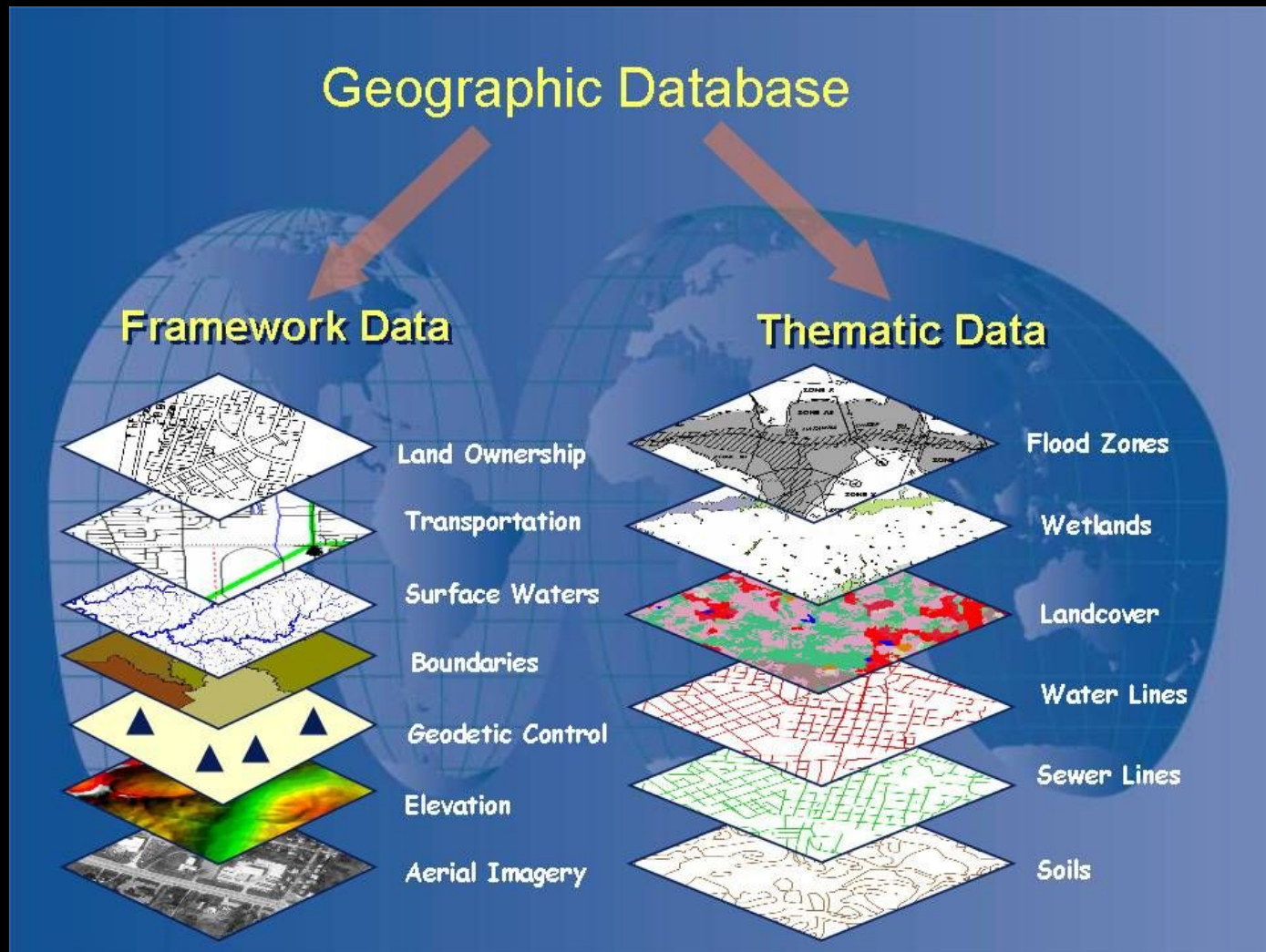

V. Cartography



Va. Topographic Surveys

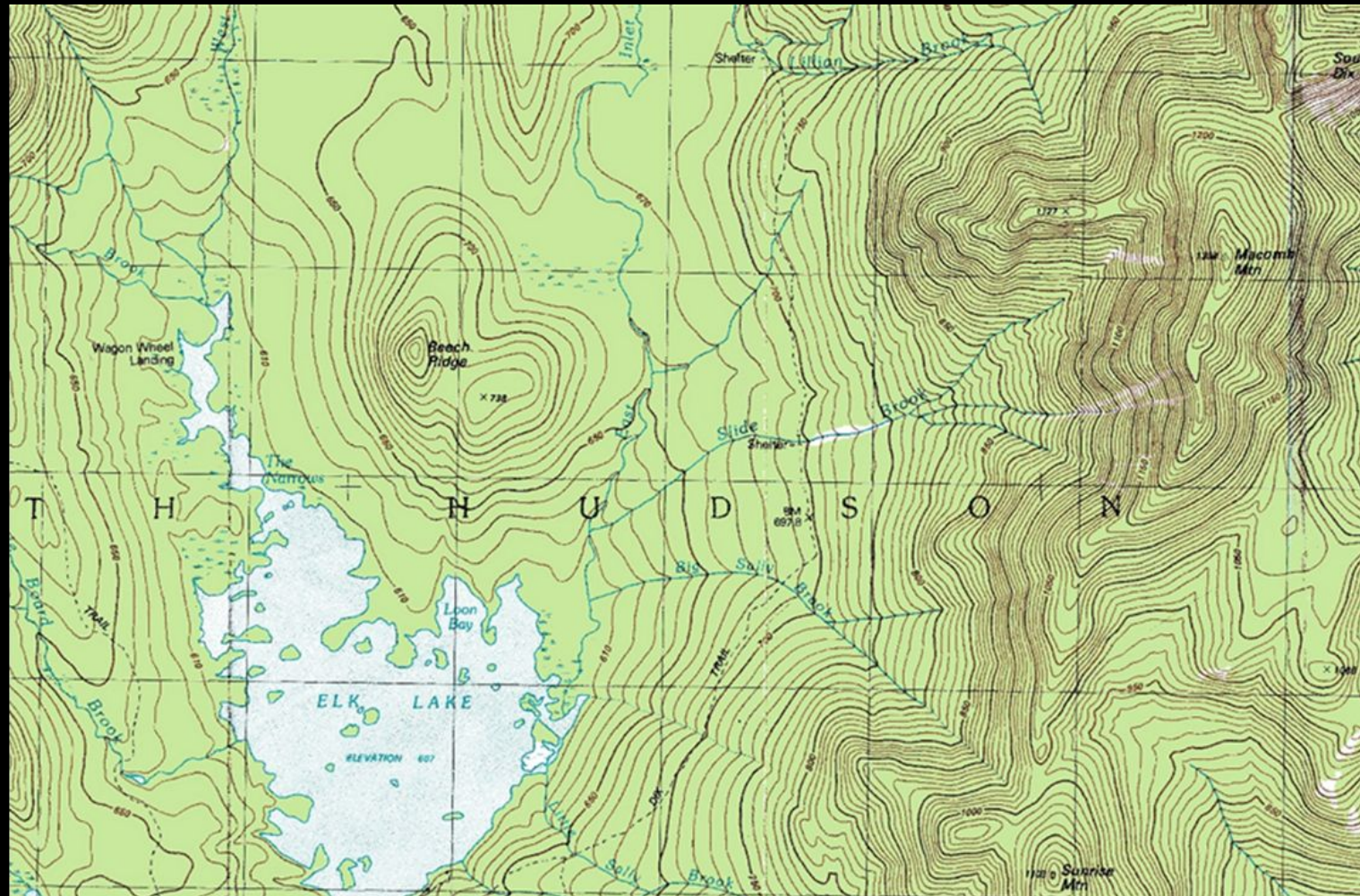

Vb. Hydrographic Surveys

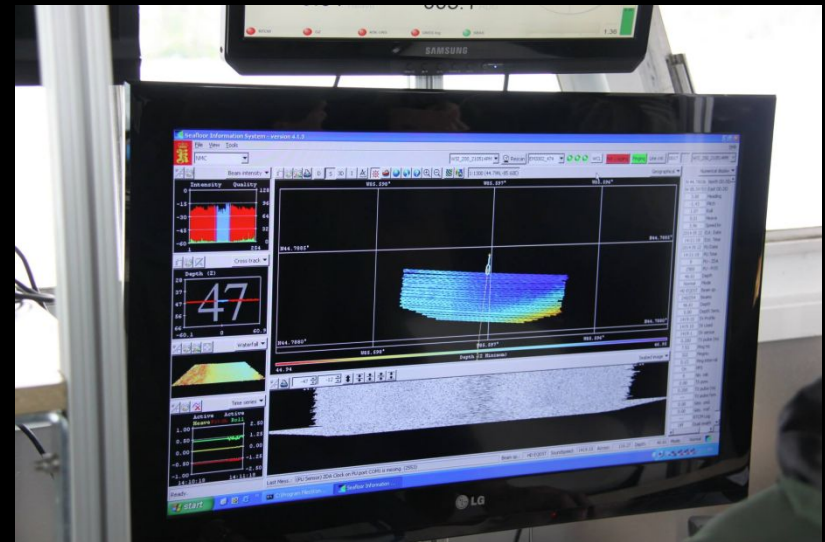
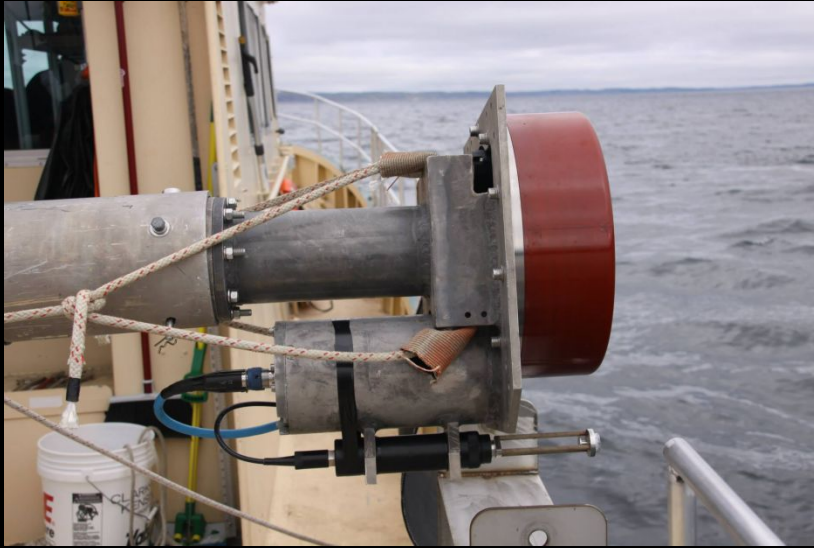

Surveying Applications



Bridge Layout and Monitoring



High Speed Rail



Deformation Studies



Architectural Surveying



Building Information Modeling (BIM)

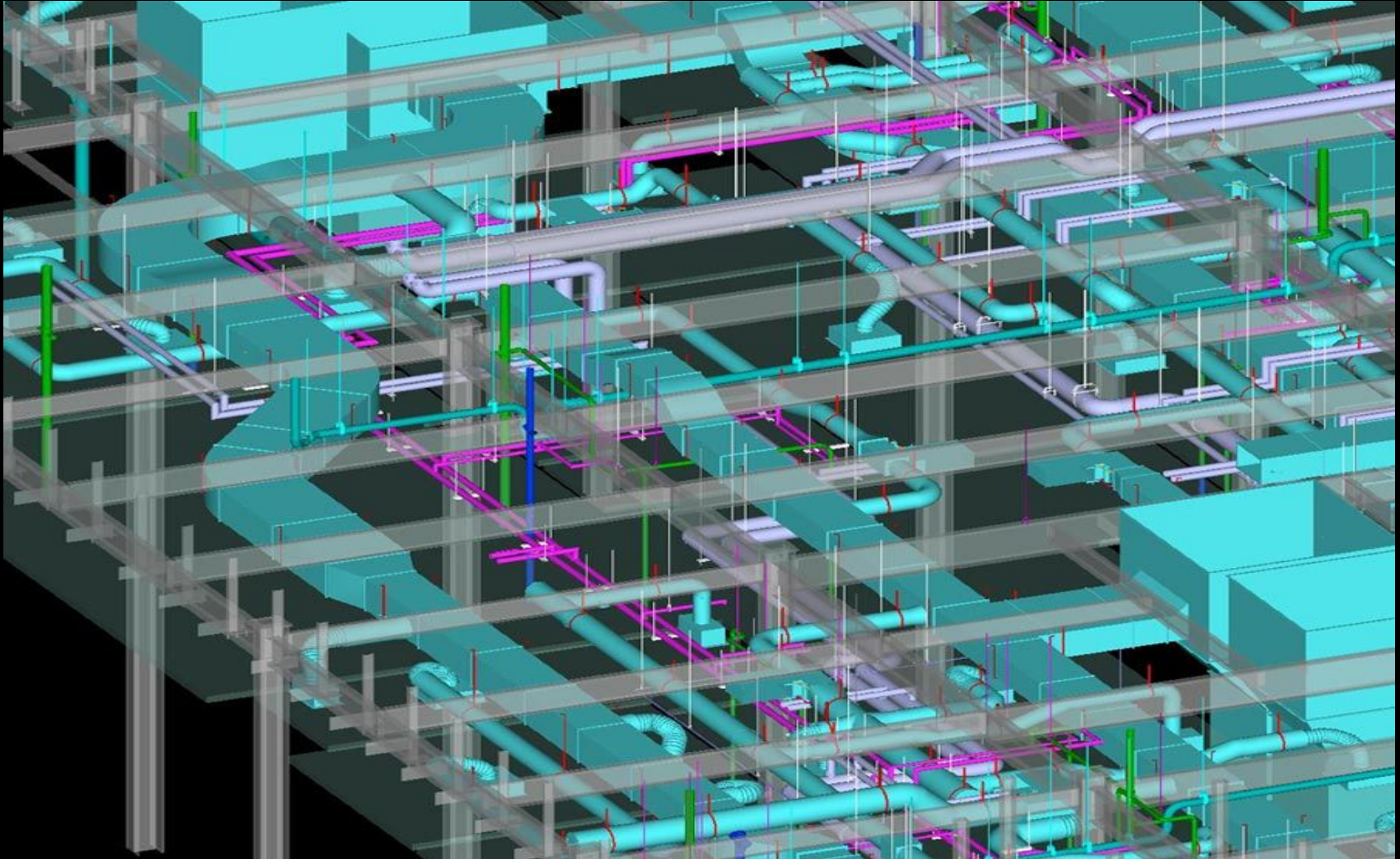

Mobile Mapping

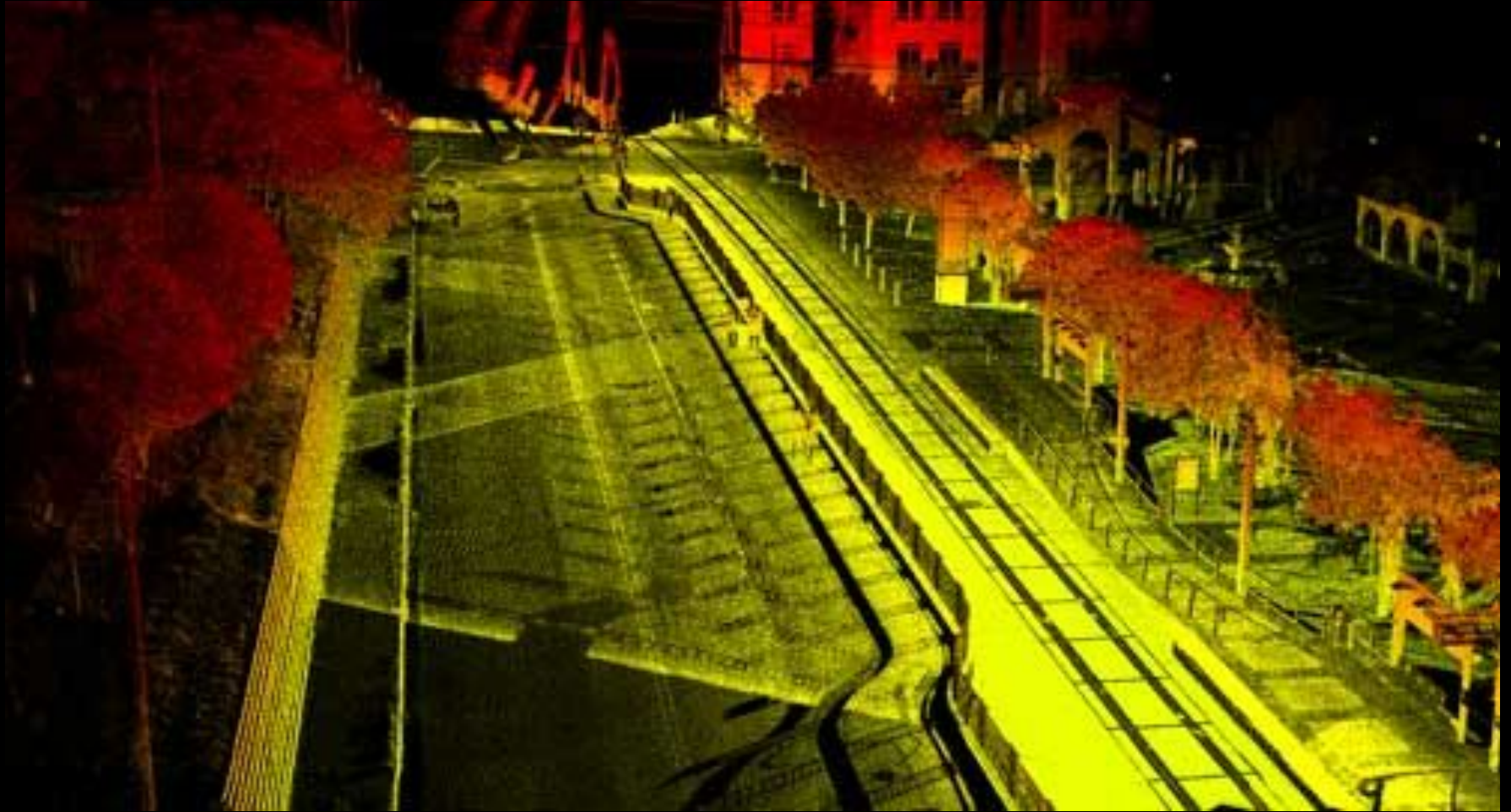

Satellite Imaging



Machine Guidance

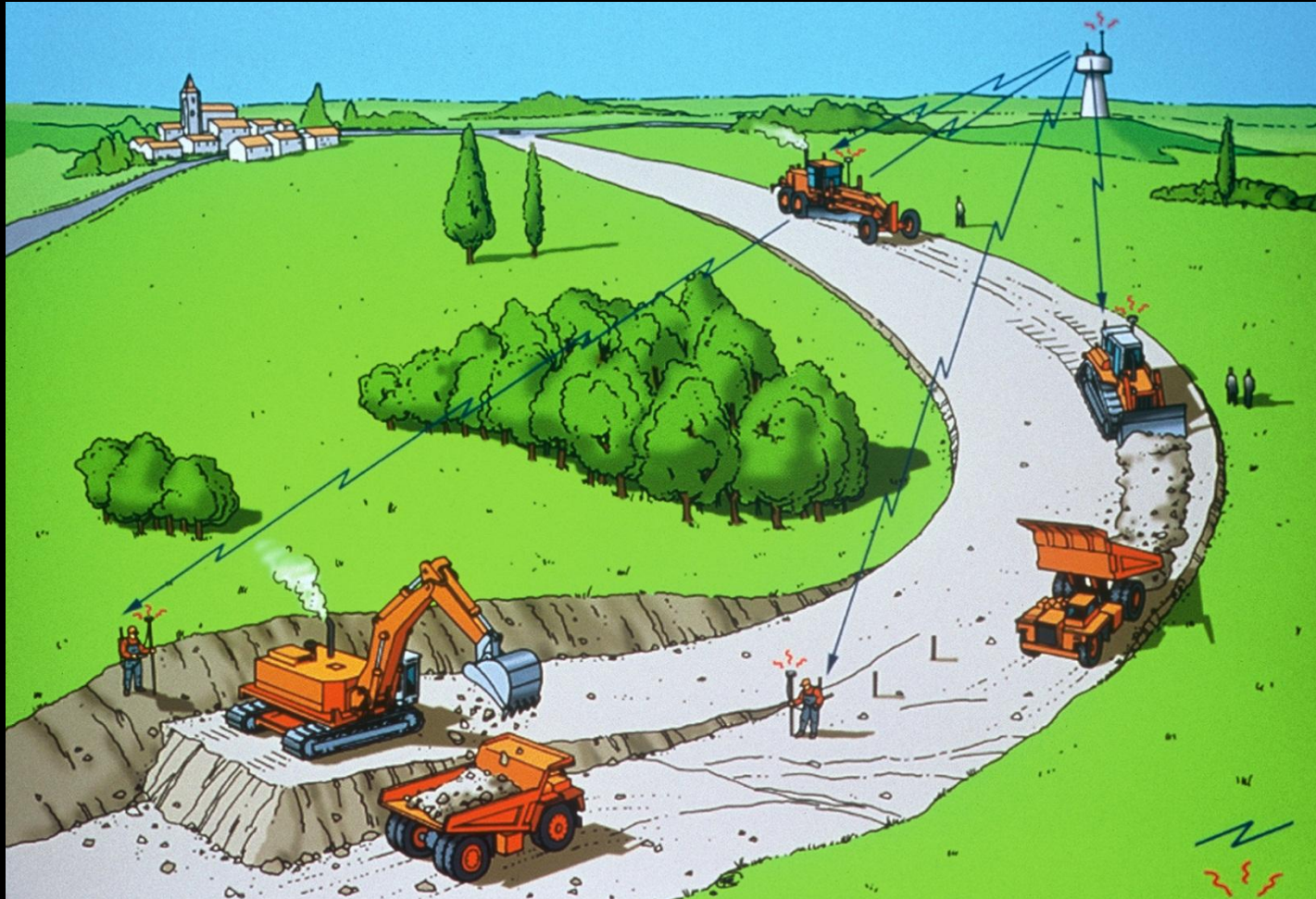

Precision Agriculture



Precision Agriculture

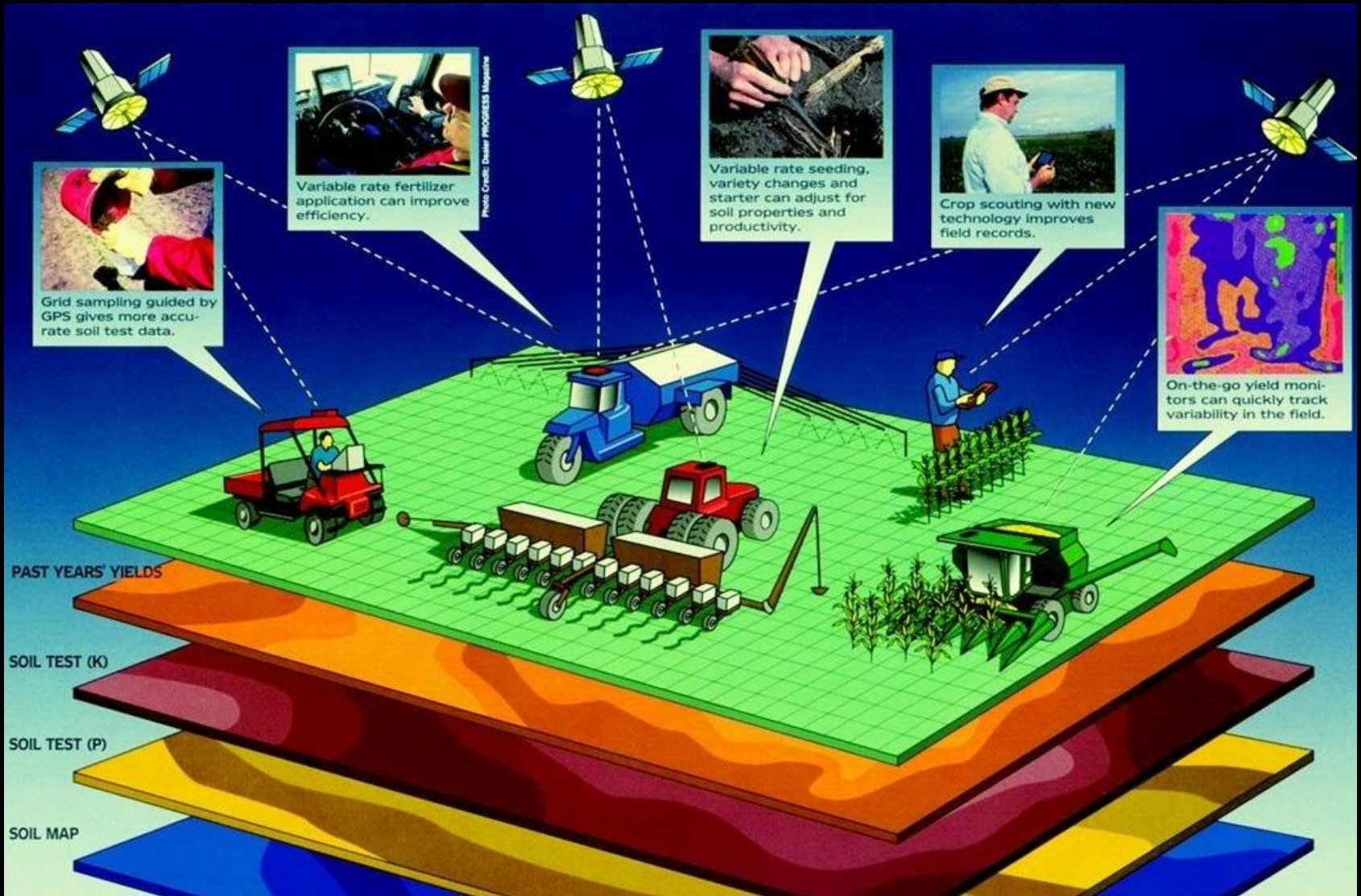

Metronics

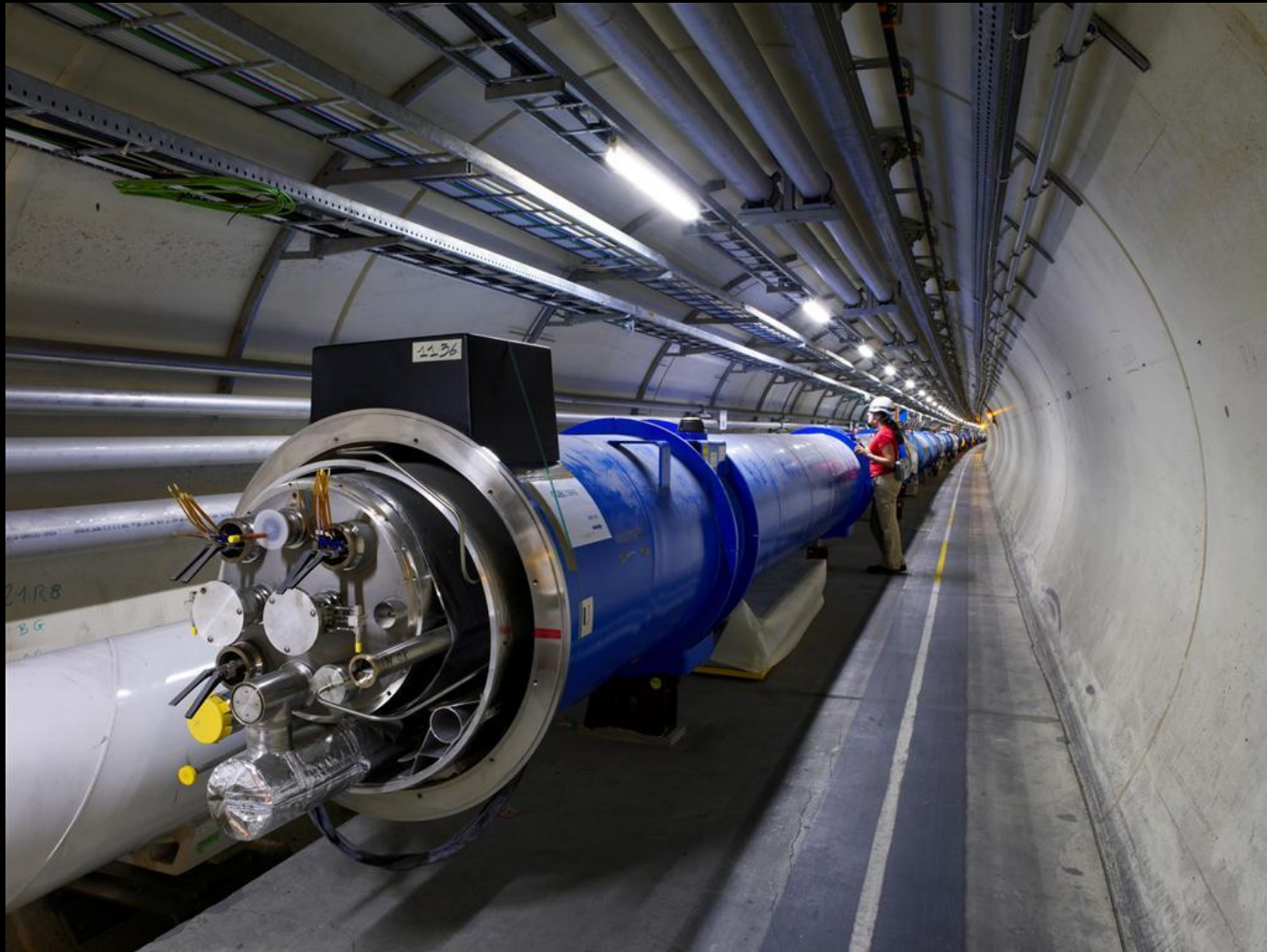

Metronics



U2 Concert Stage



Environmental Remediation



Forensic Surveying/Laser Scanning



Search and Rescue



Energy Exploration



Mineral Surveys

- Performing Seismic Surveys
- Establishing Easements and Rights of Way
- Determining Drilling Units
- Well Location Surveys



Crustal Motion Surveys

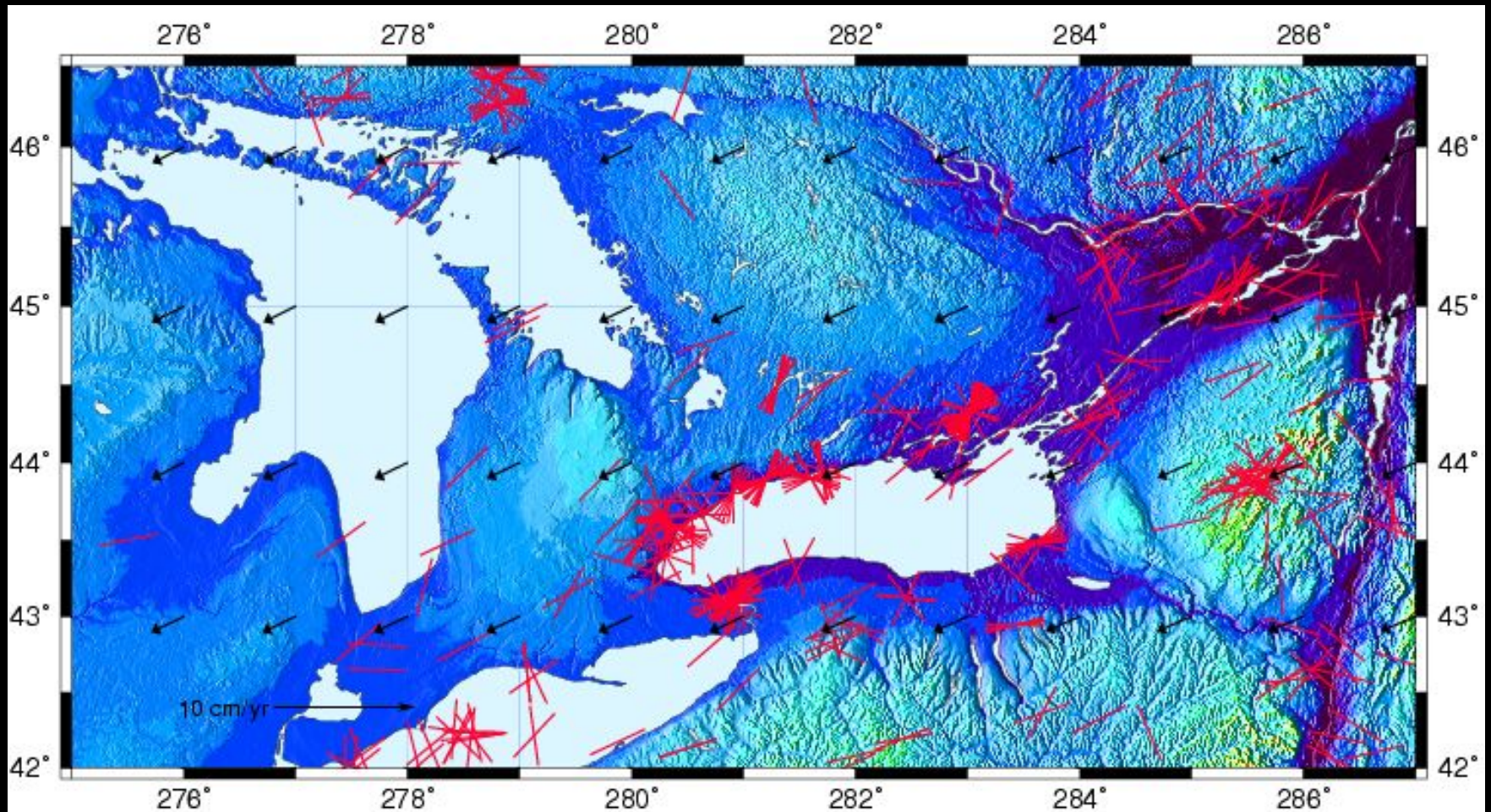

Reconnaissance



Military Targeting and Navigation



Geospatial Intelligence



Mining and Tunneling



Mining and Tunneling



Quarry Operations



Mapping (Extraterrestrial)

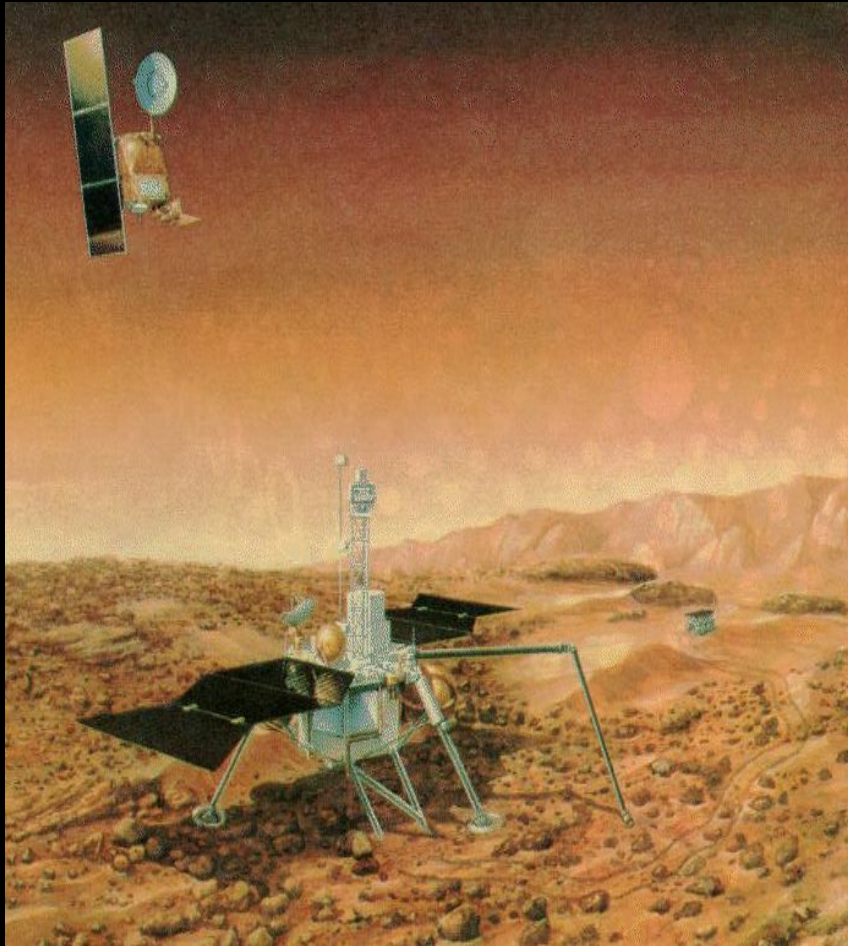

Sunken Wrecks and Pirate Gold



Northwestern Michigan College

Founded in 1951 - First Community College in the State of Michigan

#2 ranked Veterans college in the country

Top 10 in nation for short term study abroad

Industry leading Commercial Pilot program

GLMA -1 of 6 federally authorized maritime academies



Strategic Directions

- Global preparation
- National/International leadership/competencies
- Networked delivery
- Lifelong relationships
- Transcribe most learning



Surveying Degree at Northwestern Michigan College

- Comprehensive survey specific courses:
 - Fundamentals of Survey Operations
 - CAD for Surveying
 - Construction Survey Applications
 - Surveying Calculations
 - Survey Positioning
 - Boundary Surveying
 - Remote Sensing Systems
 - GIS
 - Great Lakes Research Technologies
 - UAS Survey Operations



Thank you

Carl F. Shangraw
cshangraw@nmc.edu
231-995-1793

WWW.NMC.EDU

WWW.NMC.EDU/Marine-Center

WWW.NMC.EDU/Surveying

WWW.NMC.EDU/Water

WWW.NMC.EDU/Technical

